

**Zone: 1670**  
**Sampling Point: Stn # 12-Via Vaquero & Sandia Dr. (22-9-MD, 279F5)**

Date	Total Dissolved Solids (TDS)	Chloride
1/2/2020	400	94
1/14/2020	400	110
1/27/2020	420	130
2/11/2020	380	90
2/25/2020	310	73
3/4/2020	320	79
3/17/2020	390	120
4/1/2020	440	130
4/15/2020	400	150
4/29/2020	440	85
5/14/2020	410	88
5/27/2020	360	83
6/9/2020	400	85
6/23/2020	410	84
7/7/2020	430	85
7/21/2020	450	91
8/17/2020	520	95
9/9/2020	520	90
9/23/2020	540	97
10/8/2020	550	100
10/21/2020	580	100
11/4/2020	570	99
11/24/2020	540	97
12/9/2020	550	110
12/23/2020	580	100

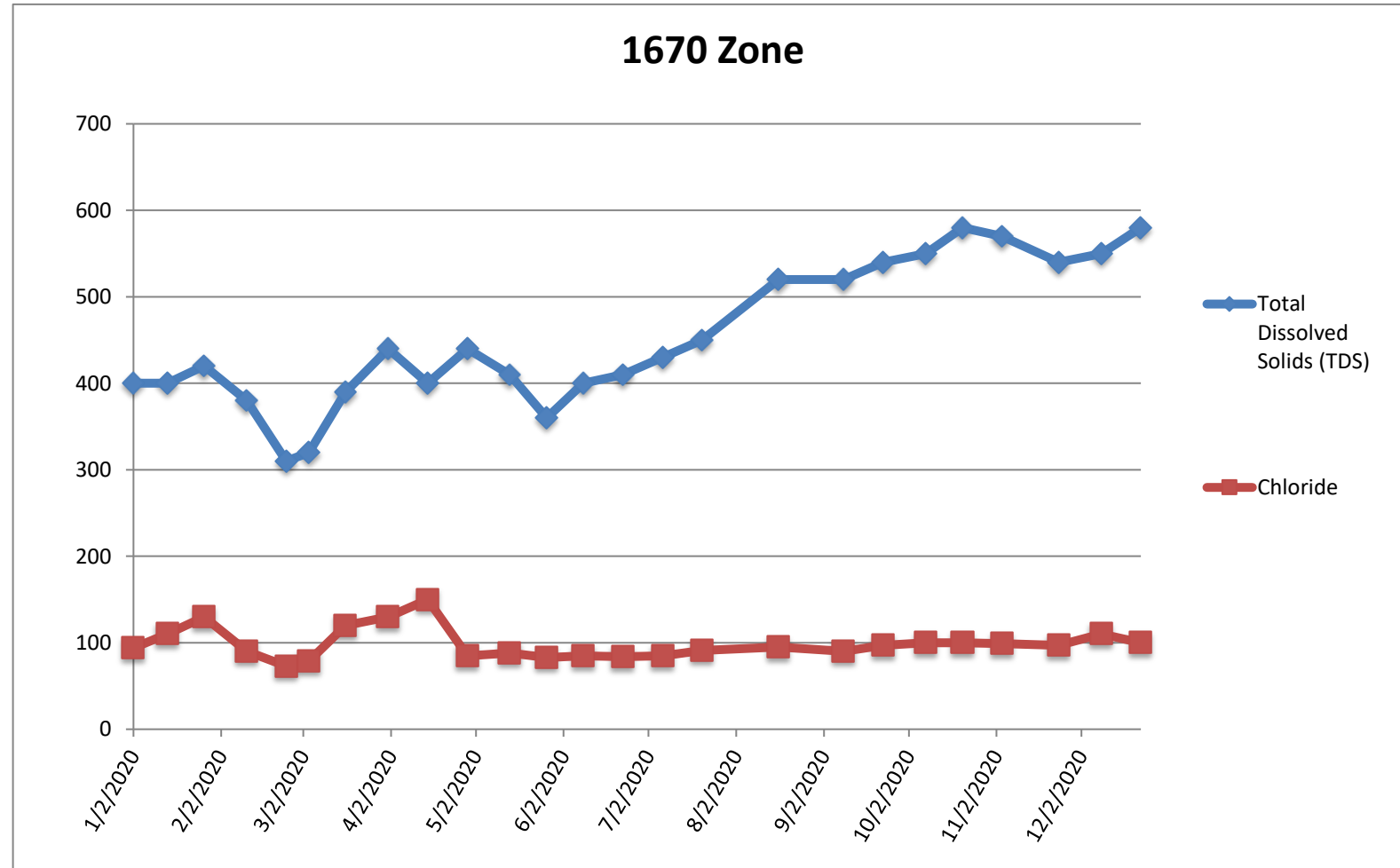

TDS Criteria <=500 mg/L  
 Chloride Criteria <=250 mg/L



RCWD 2020 TDS and Chloride Sample Data

**Zone: 2260**  
**Sampling Point: Stn # 19-Los Gatos Rd. & Avocado Mesa Rd. (22-20-MD, 27A01)**

Date	Total Dissolved Solids (TDS)	Chloride
1/2/2020	410	98
1/14/2020	410	110
1/27/2020	430	140
2/11/2020	380	95
2/25/2020	330	73
3/4/2020	330	81
3/17/2020	340	93
4/1/2020	370	110
4/15/2020	400	140
4/29/2020	390	95
5/14/2020	410	94
5/27/2020	390	90
6/9/2020	420	100
6/23/2020	410	94
7/7/2020	440	94
7/21/2020	460	92
8/17/2020	520	100
9/9/2020	530	94
9/23/2020	520	100
10/8/2020	560	110
10/21/2020	560	100
11/4/2020	580	120
11/24/2020	590	98
12/9/2020	560	100
12/23/2020	560	110

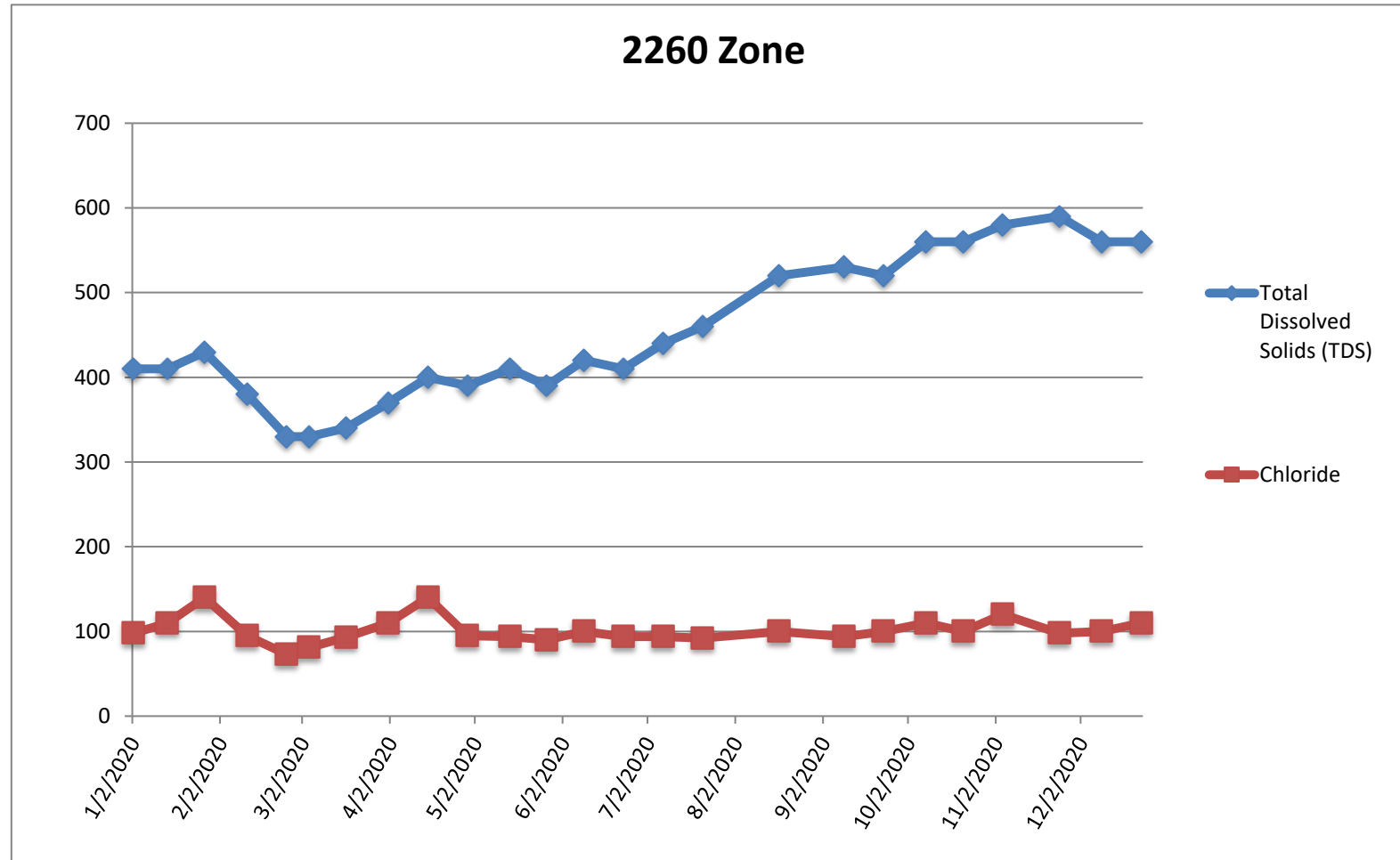

TDS Criteria <=500 mg/L  
 Chloride Criteria <=250 mg/L



RCWD 2020 TDS and Chloride Sample Data

**Zone: 1610**  
**Sampling Point: Stn # 2-Rancho California Rd. & Anza Rd. (22-13-MD, 279FA)**

Date	Total Dissolved Solids (TDS)	Chloride
1/2/2020	350	81
1/14/2020	290	75
1/27/2020	360	83
2/11/2020	320	77
2/25/2020	360	84
3/4/2020	320	78
3/17/2020	330	88
4/1/2020	330	77
4/15/2020	300	79
4/29/2020	290	78
5/14/2020	400	78
5/27/2020	350	85
6/9/2020	420	69
6/23/2020	340	81
7/7/2020	370	84
7/21/2020	400	88
8/17/2020	420	88
9/9/2020	430	84
9/23/2020	400	84
10/8/2020	310	100
10/21/2020	470	94
11/5/2020	390	89
11/24/2020	500	96
12/9/2020	410	98
12/23/2020	360	85

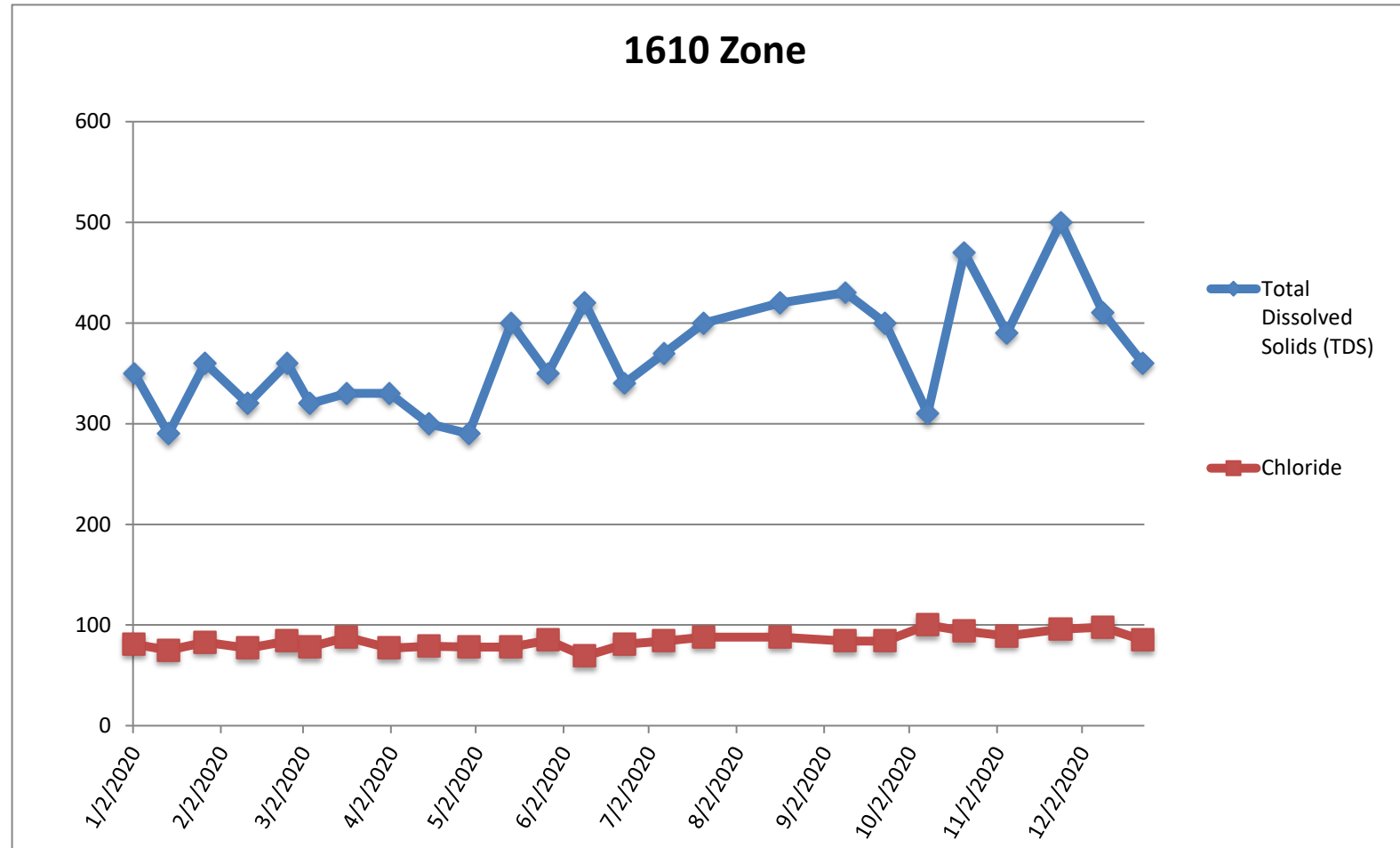

TDS Criteria <=500 mg/L  
 Chloride Criteria <=250 mg/L



**Zone: 2550**  
**Sampling Point: Stn # 33 Calle Pino & La Cresta (22-29-MD, 281E3)**

Date	Total Dissolved Solids (TDS)	Chloride
1/2/2020	410	110
1/14/2020	430	110
1/27/2020	440	140
2/11/2020	380	94
2/25/2020	370	91
3/4/2020	390	110
3/17/2020	360	99
4/1/2020	420	140
4/15/2020	440	130
4/29/2020	440	92
5/14/2020	440	120
5/27/2020	410	100
6/9/2020	410	99
6/23/2020	420	98
7/7/2020	440	110
7/21/2020	460	100
8/17/2020	520	100
9/9/2020	540	93
9/23/2020	520	110
10/8/2020	540	110
10/21/2020	570	120
11/4/2020	560	110
11/24/2020	520	120
12/9/2020	560	110
12/23/2020	550	120

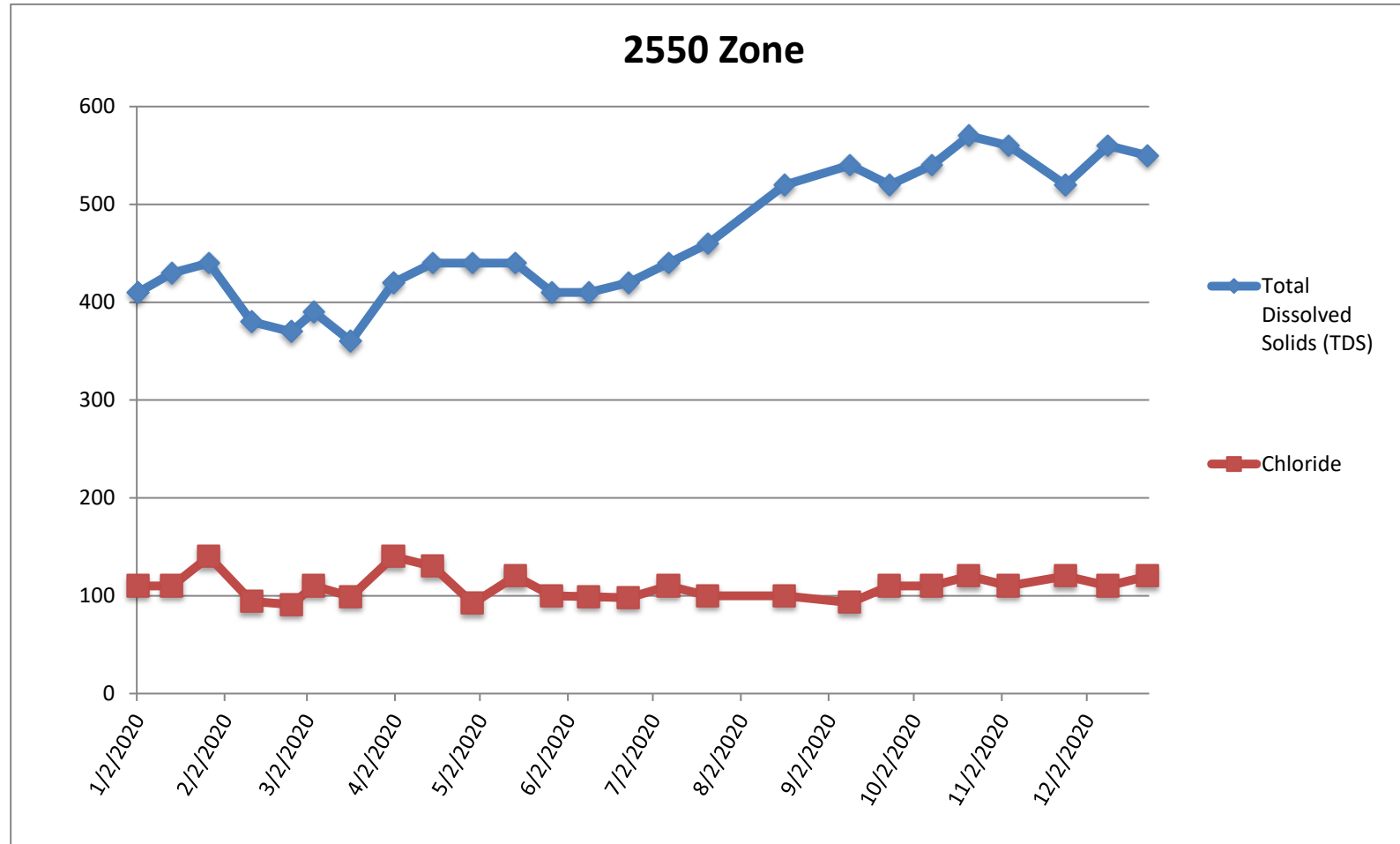

TDS Criteria <=500 mg/L  
 Chloride Criteria <=250 mg/L



**Zone: 1790**  
**Sampling Point: Stn # 3-Glenoaks Rd & Bella Vista Rd. (22-16-MD, 279FD)**

Date	Total Dissolved Solids (TDS)	Chloride
1/2/2020	420	87
1/14/2020	340	84
1/27/2020	390	86
2/11/2020	440	96
2/25/2020	400	90
3/4/2020	360	77
3/17/2020	380	85
4/1/2020	410	90
4/15/2020	390	88
4/29/2020	340	78
5/14/2020	380	80
5/27/2020	470	110
6/9/2020	510	120
6/23/2020	460	110
7/7/2020	400	87
7/21/2020	360	83
8/17/2020	460	91
9/9/2020	440	85
9/23/2020	520	110
10/8/2020	440	90
10/21/2020	500	97
11/5/2020	410	89
11/24/2020	410	96
12/9/2020	600	110
12/23/2020	510	110

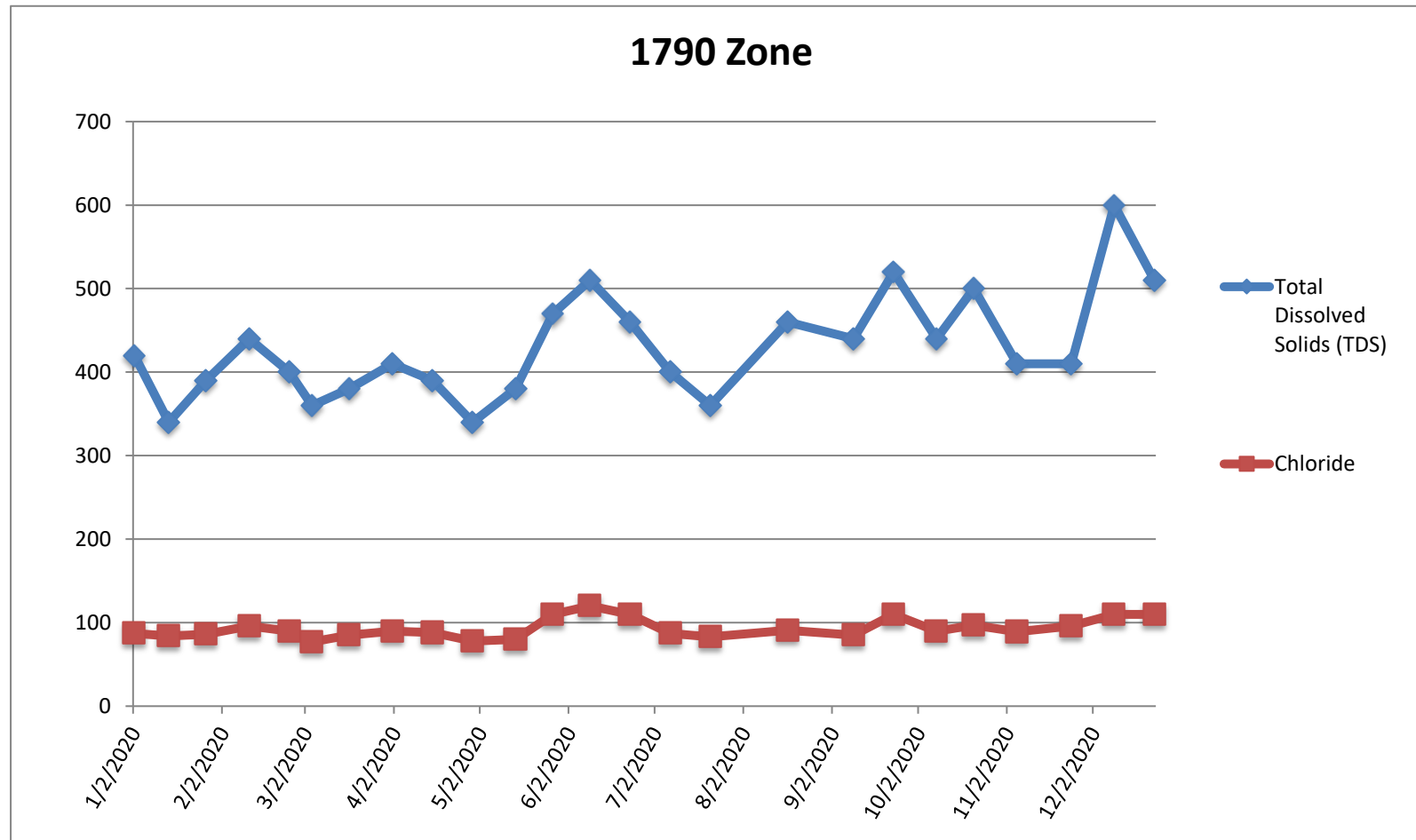

TDS Criteria <=500 mg/L  
 Chloride Criteria <=250 mg/L



**Zone: 1380**  
**Sampling Point: Stn # 7 DePortola Rd & Butterfield Stage Rd (22-12-MD, 279F9)**

Date	Total Dissolved Solids (TDS)	Chloride
1/2/2020	450	86
1/14/2020	470	87
1/27/2020	430	80
2/11/2020	340	78
2/25/2020	320	75
3/4/2020	280	76
3/17/2020	400	76
4/1/2020	340	73
4/15/2020	330	72
4/29/2020	400	79
5/14/2020	400	77
5/27/2020	410	79
6/9/2020	410	68
6/23/2020	400	75
7/7/2020	400	78
7/21/2020	390	78
8/17/2020	400	80
9/9/2020	430	84
9/23/2020	390	76
10/8/2020	400	78
10/21/2020	420	80
11/5/2020	380	85
11/24/2020	410	78
12/9/2020	390	77
12/23/2020	420	81

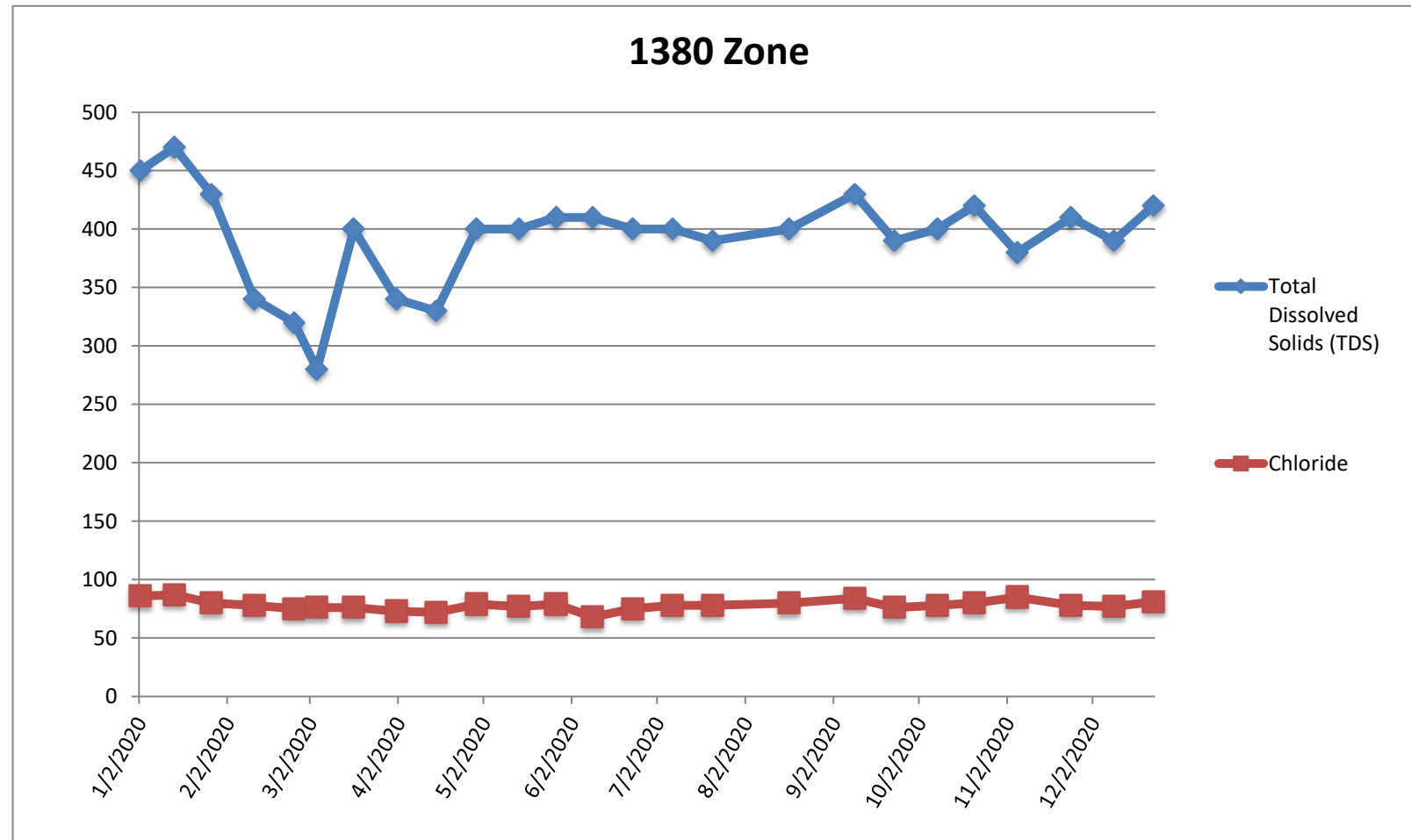

TDS Criteria <=500 mg/L  
 Chloride Criteria <=250 mg/L



**Zone:** 1990  
**Sampling Point:** Stn # 8-Sandia Creek Dr. & Ave Del Oro (22-6-MD, 279F2)

Date	Total Dissolved Solids (TDS)	Chloride
1/2/2020	410	100
1/14/2020	410	120
1/27/2020	410	130
2/11/2020	360	86
2/25/2020	320	80
3/4/2020	330	84
3/17/2020	370	120
4/1/2020	440	130
4/15/2020	420	130
4/29/2020	400	93
5/14/2020	420	94
5/27/2020	390	100
6/9/2020	430	110
6/23/2020	440	110
7/7/2020	450	110
7/21/2020	460	91
8/17/2020	540	98
9/9/2020	520	95
9/23/2020	520	110
10/8/2020	540	100
10/21/2020	580	100
11/4/2020	580	110
11/24/2020	550	110
12/9/2020	570	110
12/23/2020	550	120

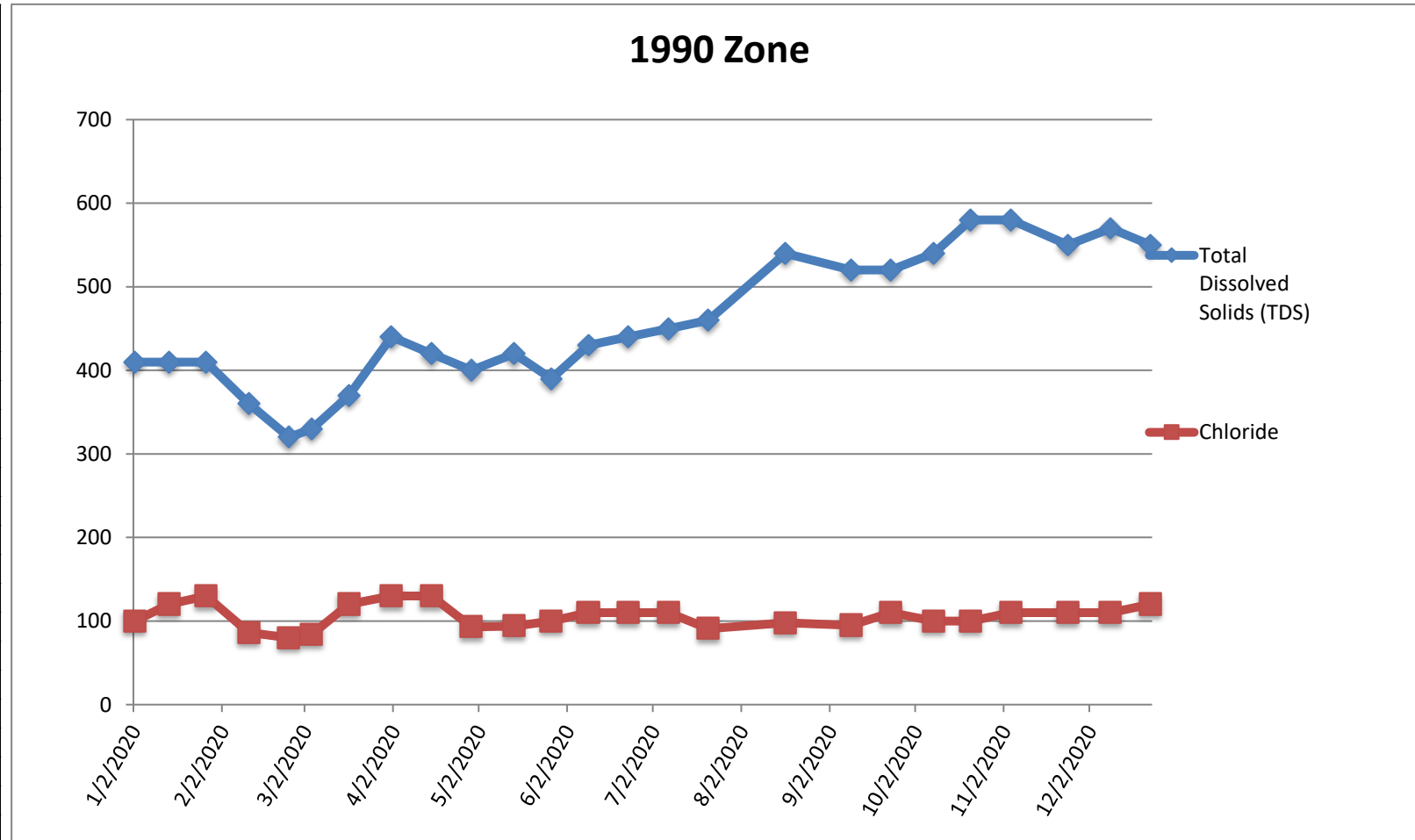

TDS Criteria <=500 mg/L  
 Chloride Criteria <=250 mg/L



**Zone: 1440**  
**Sampling Point: Stn # 9-Carancho Rd. & Sandia Creek Dr. (22-14-MD, 279FB)**

Date	Total Dissolved Solids (TDS)	Chloride
1/2/2020	470	92
1/14/2020	430	91
1/27/2020	420	93
2/11/2020	350	76
2/25/2020	320	72
3/4/2020	400	92
3/17/2020	360	90
4/1/2020	430	100
4/15/2020	480	120
4/29/2020	420	94
5/14/2020	420	93
5/27/2020	390	83
6/9/2020	400	86
6/23/2020	420	87
7/7/2020	440	86
7/21/2020	460	90
8/17/2020	520	95
9/9/2020	530	90
9/23/2020	530	98
10/8/2020	540	99
10/21/2020	570	98
11/4/2020	570	110
11/24/2020	590	98
12/9/2020	550	110
12/23/2020	570	100

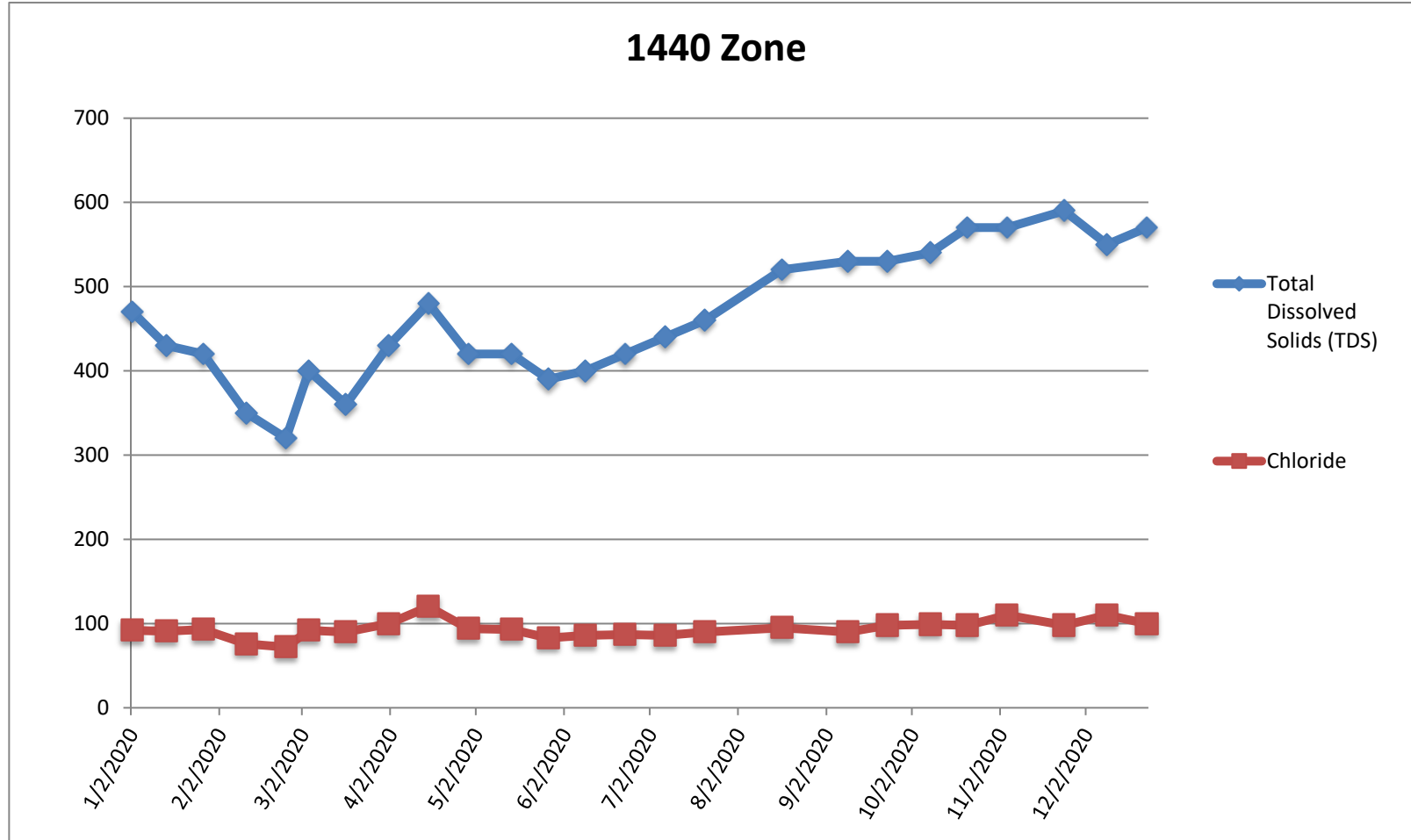

TDS Criteria <=500 mg/L  
 Chloride Criteria <=250 mg/L





**Zone: 2160**  
**Sampling Point: Stn. #11 Ave. La Cresta & The Trails Circle (22-22-MD, 27A03)**

Date	Total Dissolved Solids (TDS)	Chloride
1/2/2020	400	99
1/14/2020	410	110
1/27/2020	400	110
2/11/2020	360	85
2/25/2020	350	89
3/4/2020	400	120
3/17/2020	440	150
4/1/2020	440	130
4/15/2020	440	140
4/29/2020	440	110
5/14/2020	420	120
5/27/2020	390	100
6/9/2020	410	94
6/23/2020	450	110
7/7/2020	440	110
7/21/2020	440	110
8/17/2020	500	110
9/9/2020	520	100
9/23/2020	460	140
10/8/2020	550	110
10/21/2020	570	110
11/4/2020	580	110
11/24/2020	520	120
12/9/2020	560	110
12/23/2020	560	110

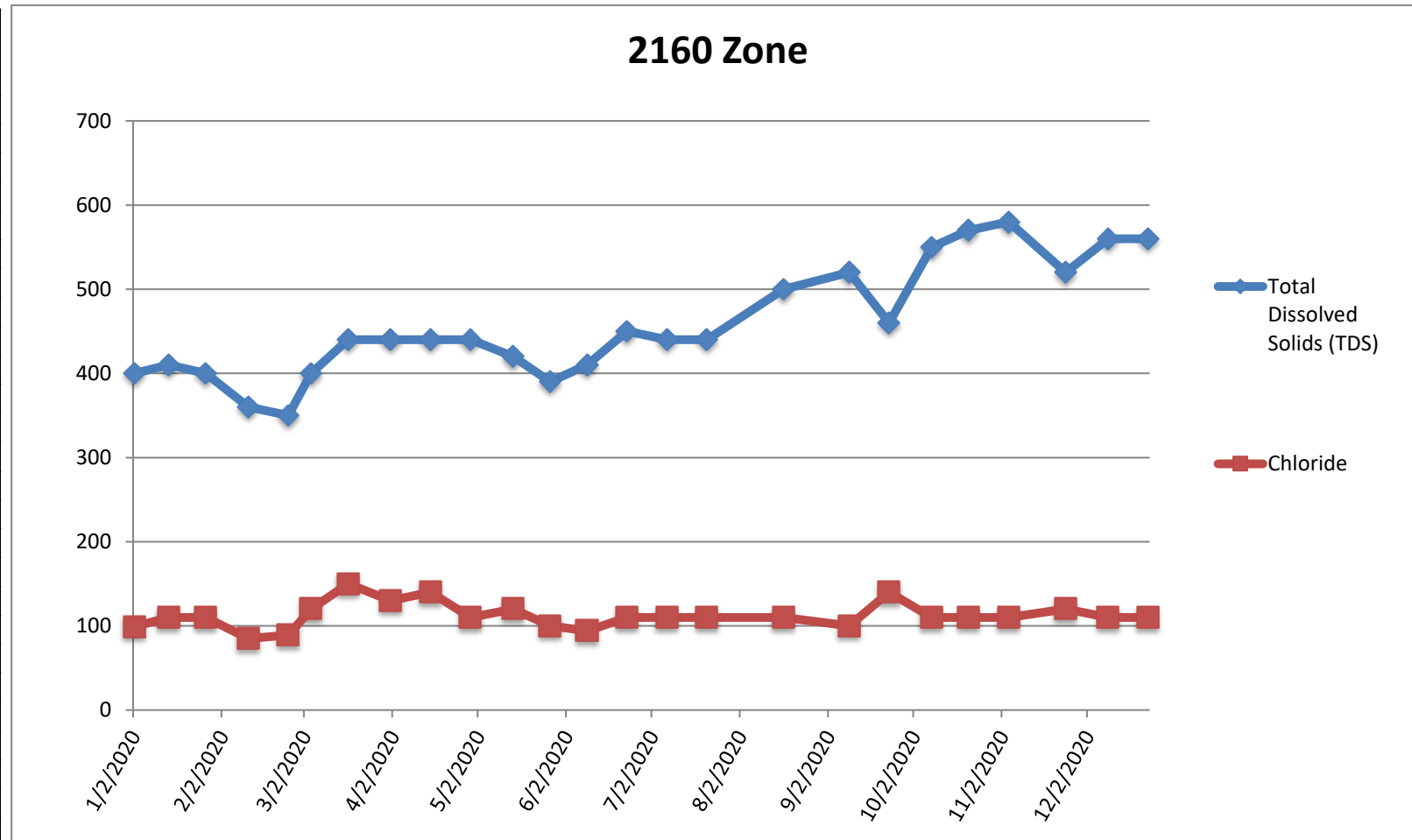

TDS Criteria <=500 mg/L  
 Chloride Criteria <=250 mg/L

